

not be reproduced in part or whole nor the design used without written consent.

**NOTES:**

- 1) NEW PALISADE FENCE TO CONFORM TO BS 1722-1:2006. PALIS TO BE 16mm DIA 'Y' SECTION WITH THREY POINTED AND CHAINED HEADS.
- 2) ALL STEELWORK INCLUDING BRACKETS TO BE HOT DIPPED GALVANISED TO S5 EN ISO 1461.
- 3) ALL BOLT FRAMES TO BE ANTI-RUST. GALVANISED 12 DIA BOLTS TO BE USED FOR PAL AND POST CONNECTIONS. WITH 8 DIA BOLTS FOR POST TO PAL CONNECTIONS.
- 4) POSTS TO BE SET 80mm INTO GROUND.

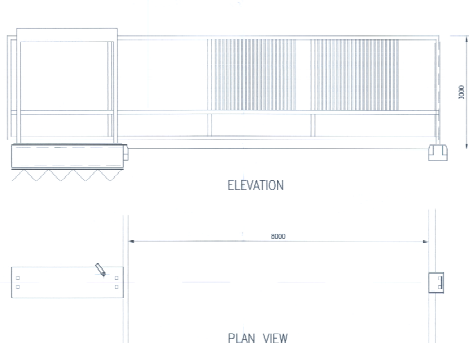

DETAILS OF SLIDING GATE TO CHORLEY COUNCIL DEPOT

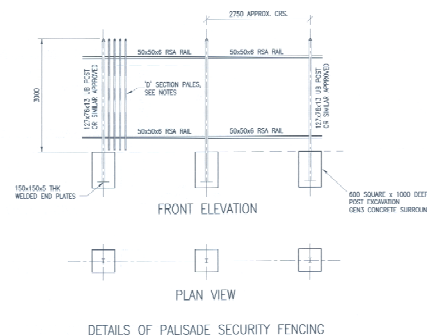

DETAILS OF PALISADE SECURITY FENCING

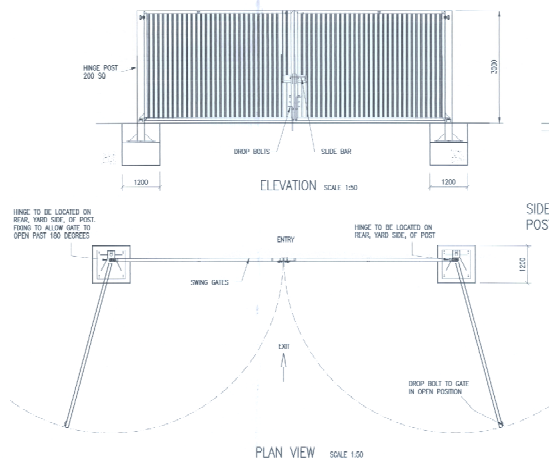

DETAILS OF LEAF GATES TO RECYCLING LIVES UK YARD

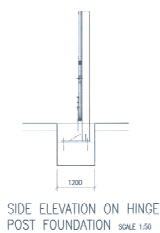

SIDE ELEVATION ON HINGE POST FOUNDATION SCALE 1:50

14/000121/083  
 CHORLEY COUNCIL  
 DEVELOPMENT CONTROL  
 DATE: 5 FEB 2014  
 TIME: 10:00  
 USER: JLB  
 PROJECT: P2379/04

JLB PLAN

A	ISSUED FOR PERMITS	DM	10 SEPT 13
REV	DETAILS	DM	10 SEPT 13

**H.I.M. ASSOCIATES**  
 CIVIL & STRUCTURAL ENGINEERS  
 150-152 Victoria Road  
 Warton in Dalmeida  
 PRESTON, LANC. PR4 4AJ  
 Tel: 01772 498007 Fax: 01772 498008  
 E-mail: eng@him.co.uk  
 Website: him.co.uk

JOB TITLE  
**BENICAL STREET DEPOT**  
**CHORLEY BOROUGH COUNCIL**  
 DRAWING TITLE  
**FENCING AND GATE DETAILS**  
 SCALE 1:50 DRAWN BY DM DATE SEPT 13  
 JOB / DRAWING NUMBER P2379/04 DESIGNER A

